

Aerial Map

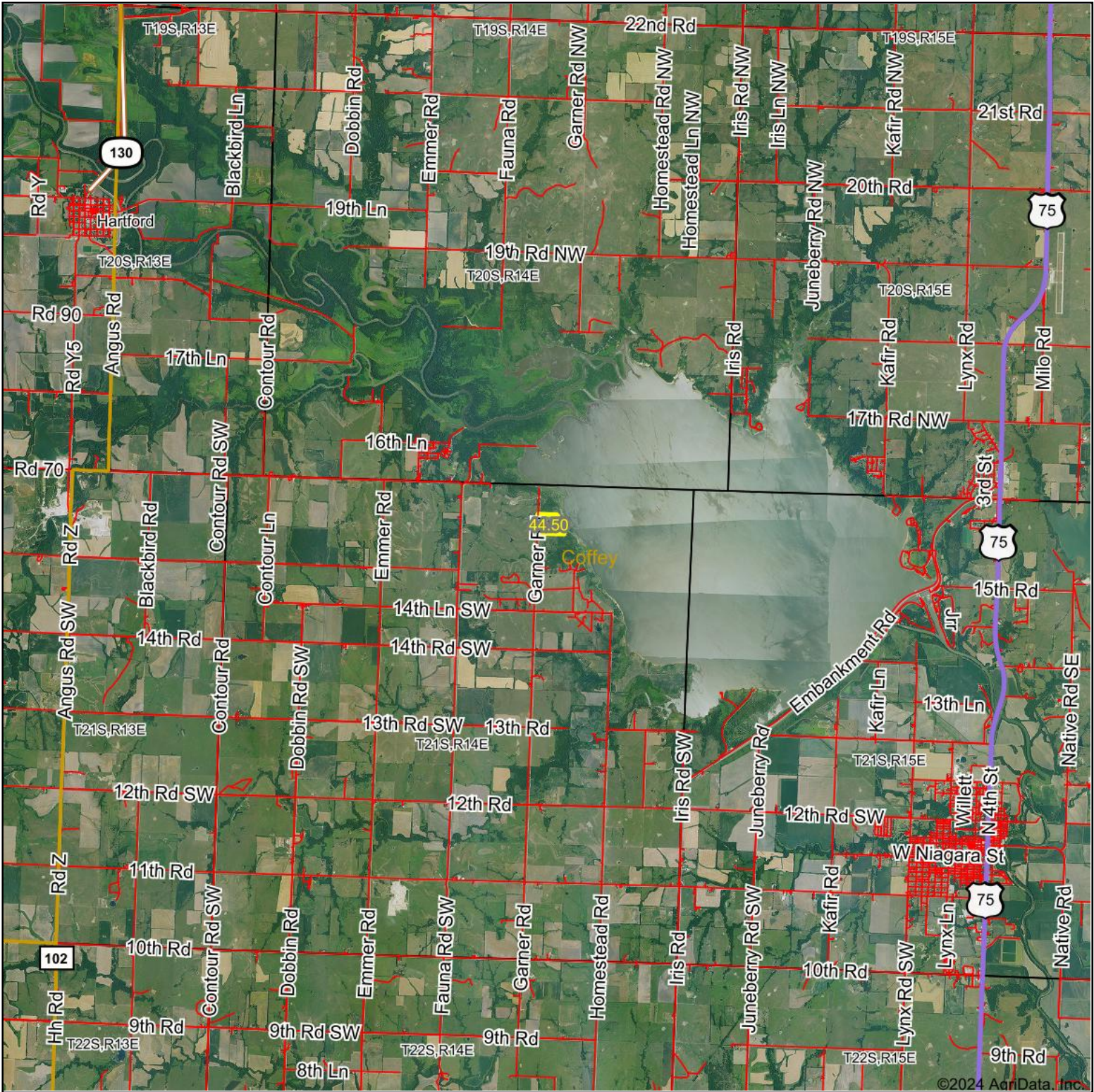

©2024 AgriData, Inc.



Boundary Center: 38° 15' 8.43, -95° 50' 39.69



2-21S-14E
Coffey County
Kansas



Maps Provided By:



© AgriData, Inc. 2023 www.AgriDataInc.com

3/28/2024

Field borders provided by Farm Service Agency as of 5/21/2008.

Aerial Map

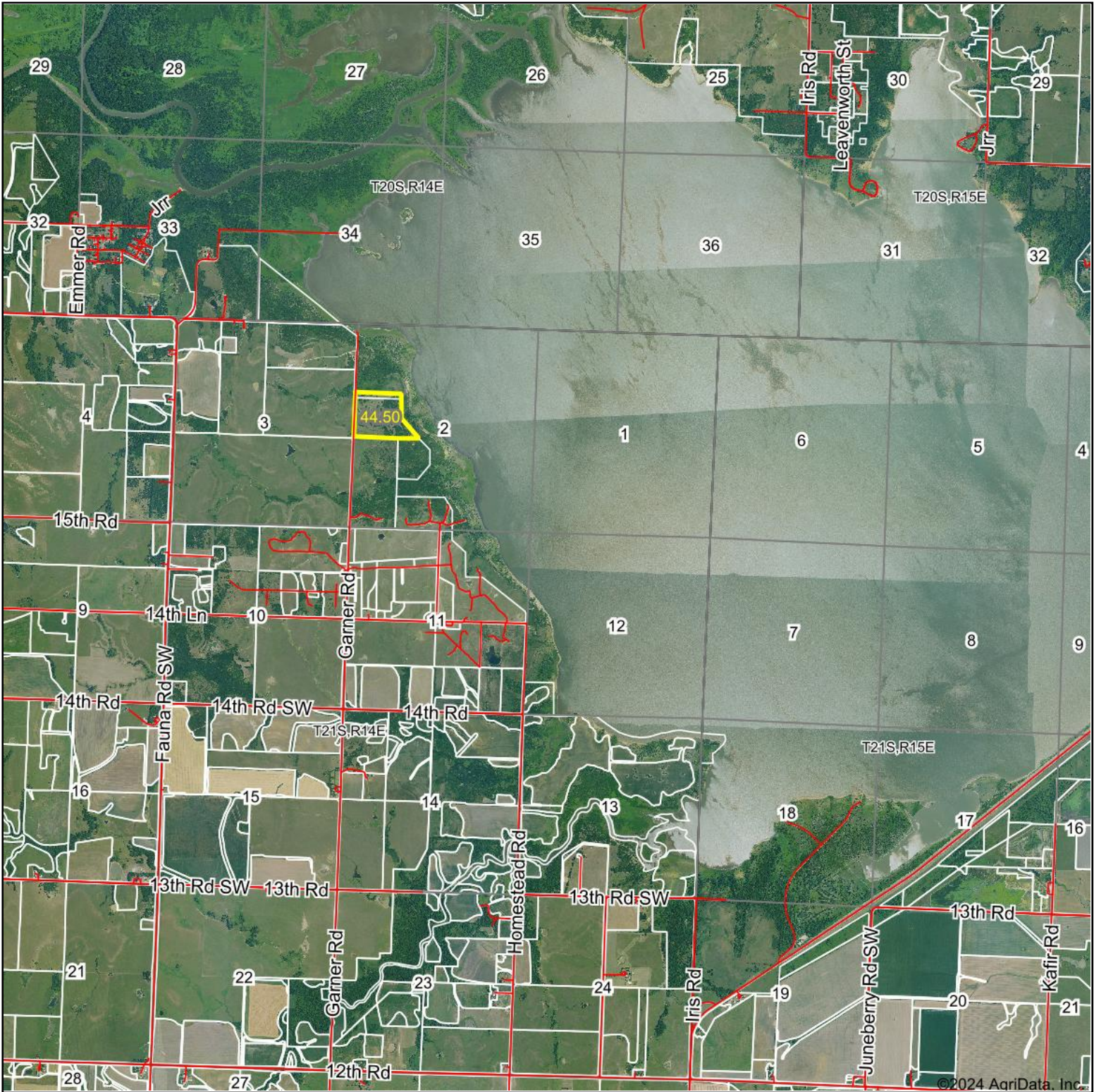

©2024 AgriData, Inc.



Boundary Center: 38° 15' 8.43, -95° 50' 39.69



2-21S-14E
Coffey County
Kansas



Maps Provided By:
 **surety**
CUSTOMIZED ONLINE MAPPING
© AgriData, Inc. 2023 www.AgriDataInc.com

3/28/2024

Field borders provided by Farm Service Agency as of 5/21/2008.

Aerial Map

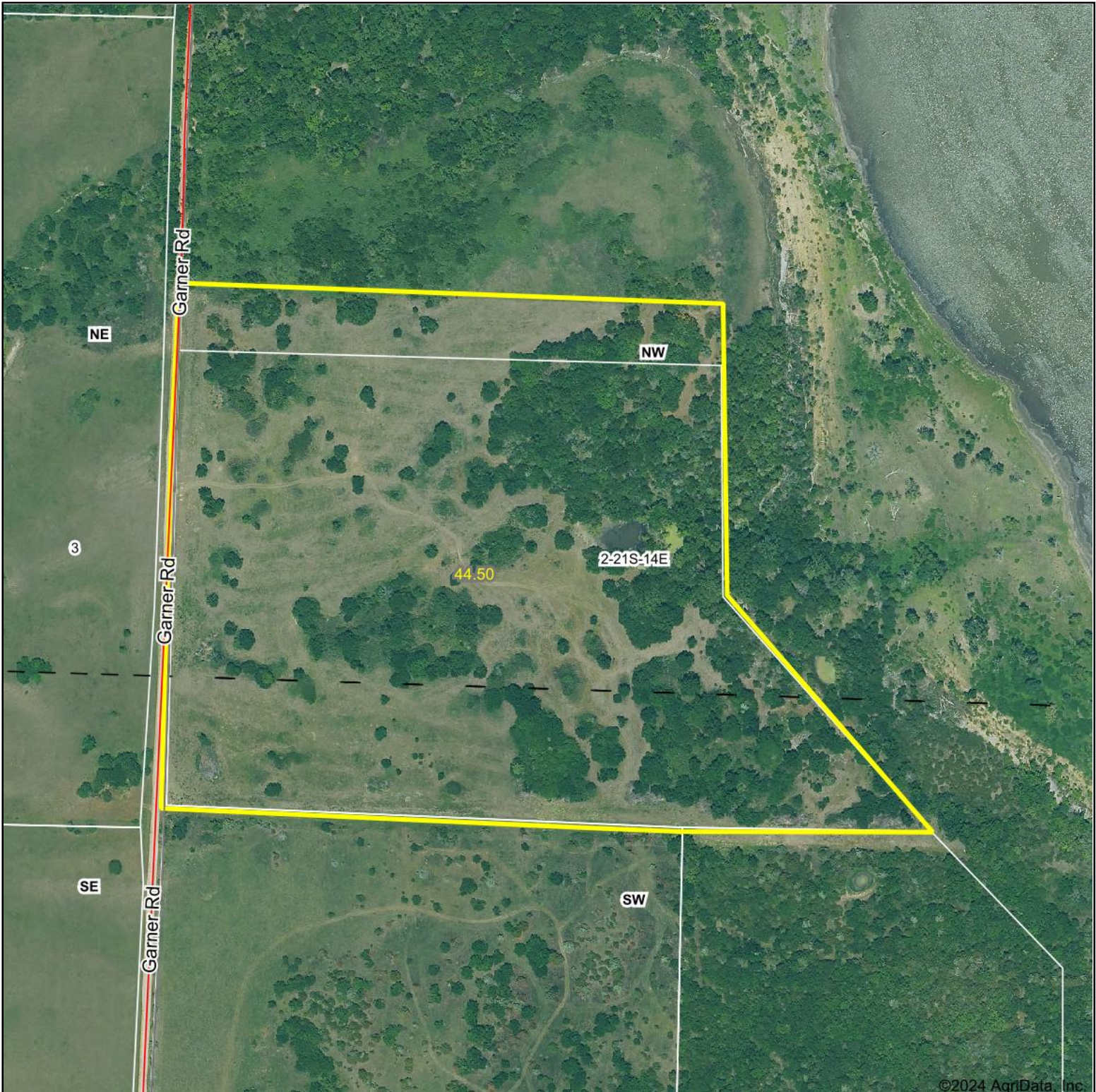

©2024 AgriData, Inc.



Boundary Center: 38° 15' 8.43, -95° 50' 39.69



2-21S-14E
Coffey County
Kansas



Maps Provided By:
 **surety**
CUSTOMIZED ONLINE MAPPING
© AgriData, Inc. 2023 www.AgriDataInc.com

3/28/2024

Field borders provided by Farm Service Agency as of 5/21/2008.

Topography Map

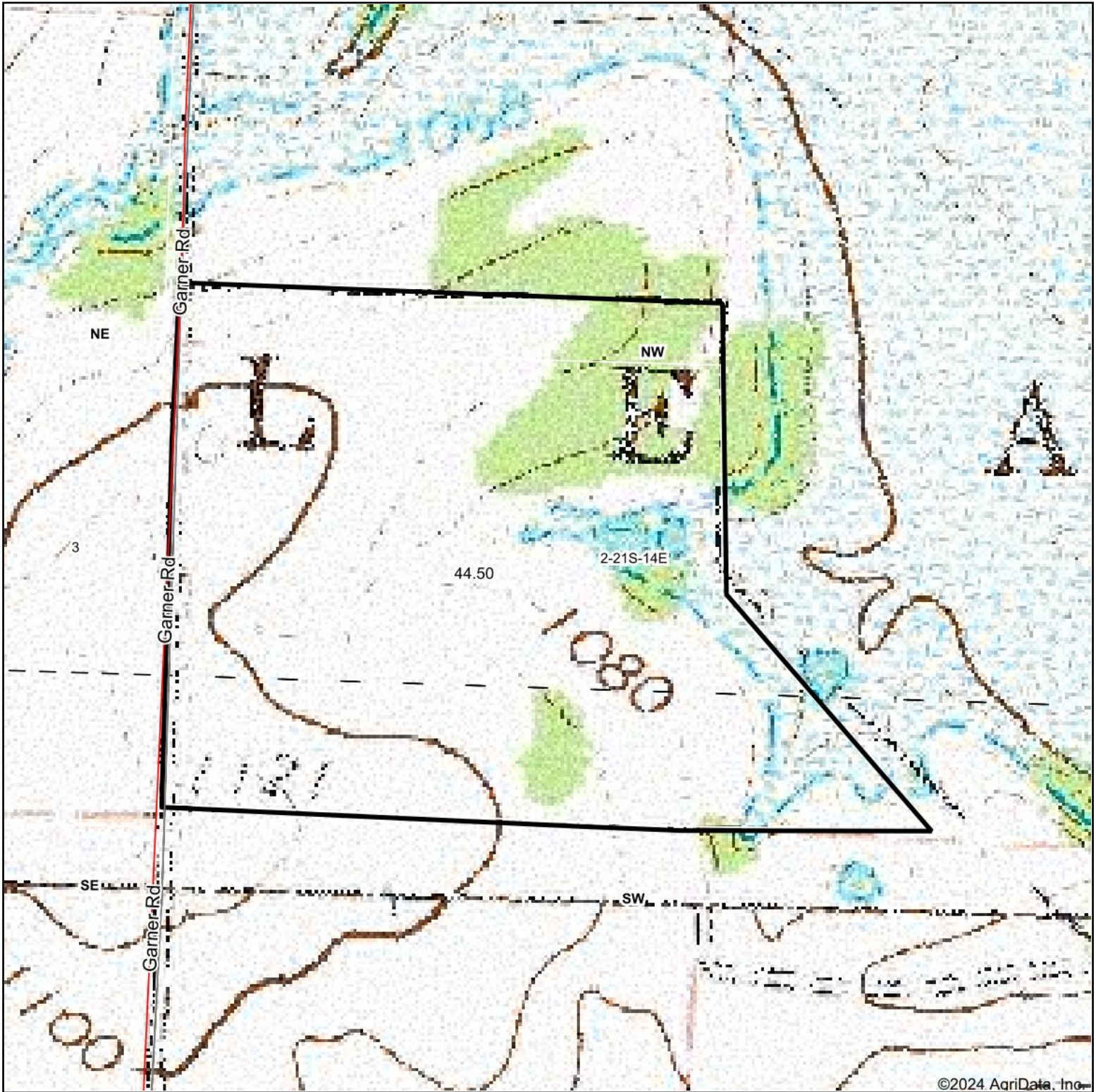

Map Center: 38° 15' 8.75, -95° 50' 39.92



2-21S-14E
Coffey County
Kansas



3/28/2024



Topography Contours

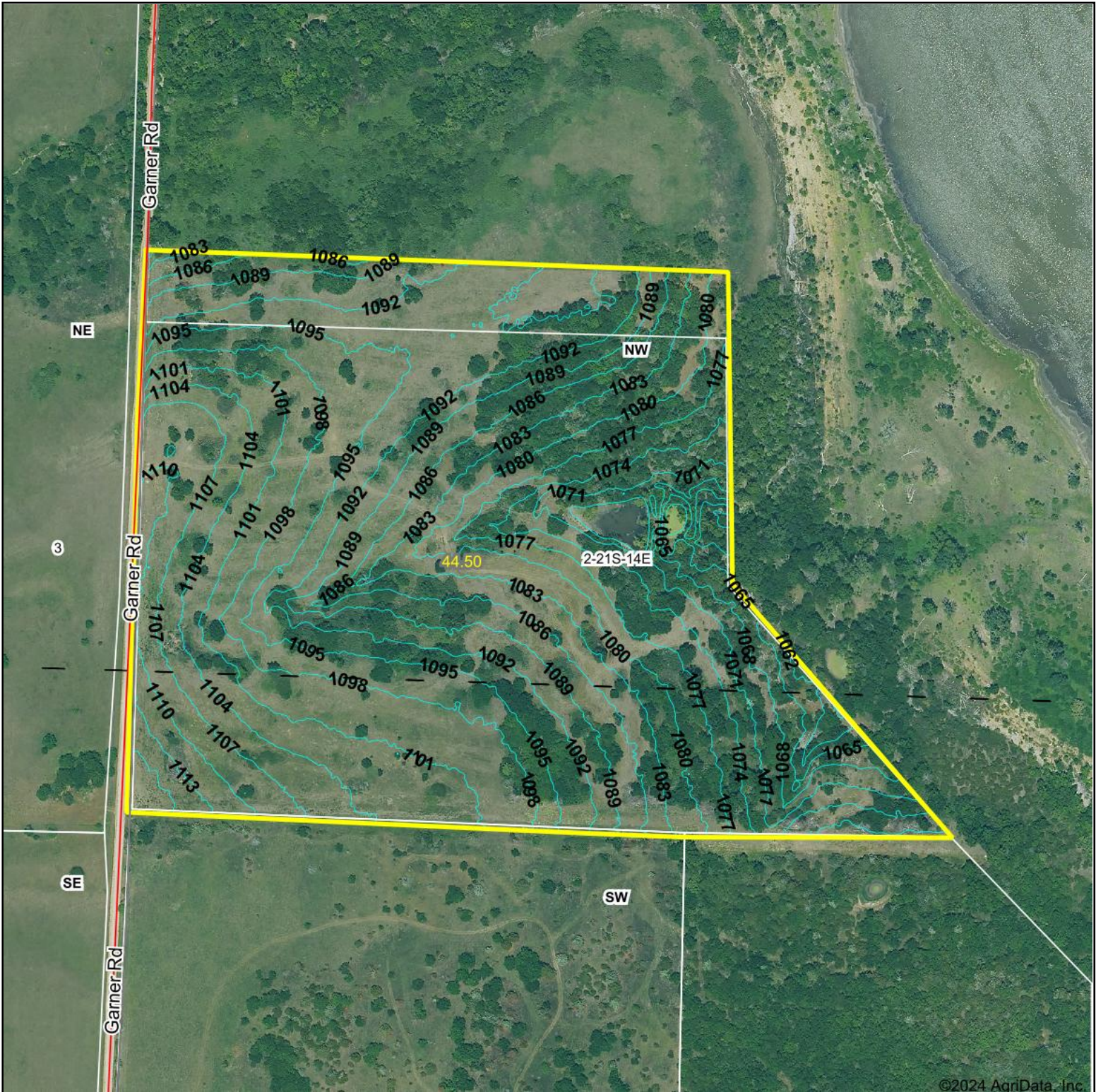

©2024 AgriData, Inc.



Field borders provided by Farm Service Agency as of 5/21/2008.

Source: USGS 1 meter dem
 Interval(ft): 3.0
 Min: 1,057.8
 Max: 1,119.4
 Range: 61.6
 Average: 1,089.6
 Standard Deviation: 12.5 ft

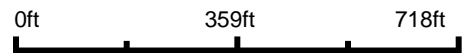

3/28/2024

2-21S-14E
Coffey County
Kansas

Boundary Center: 38° 15' 8.43, -95° 50' 39.69

Topography Hillshade

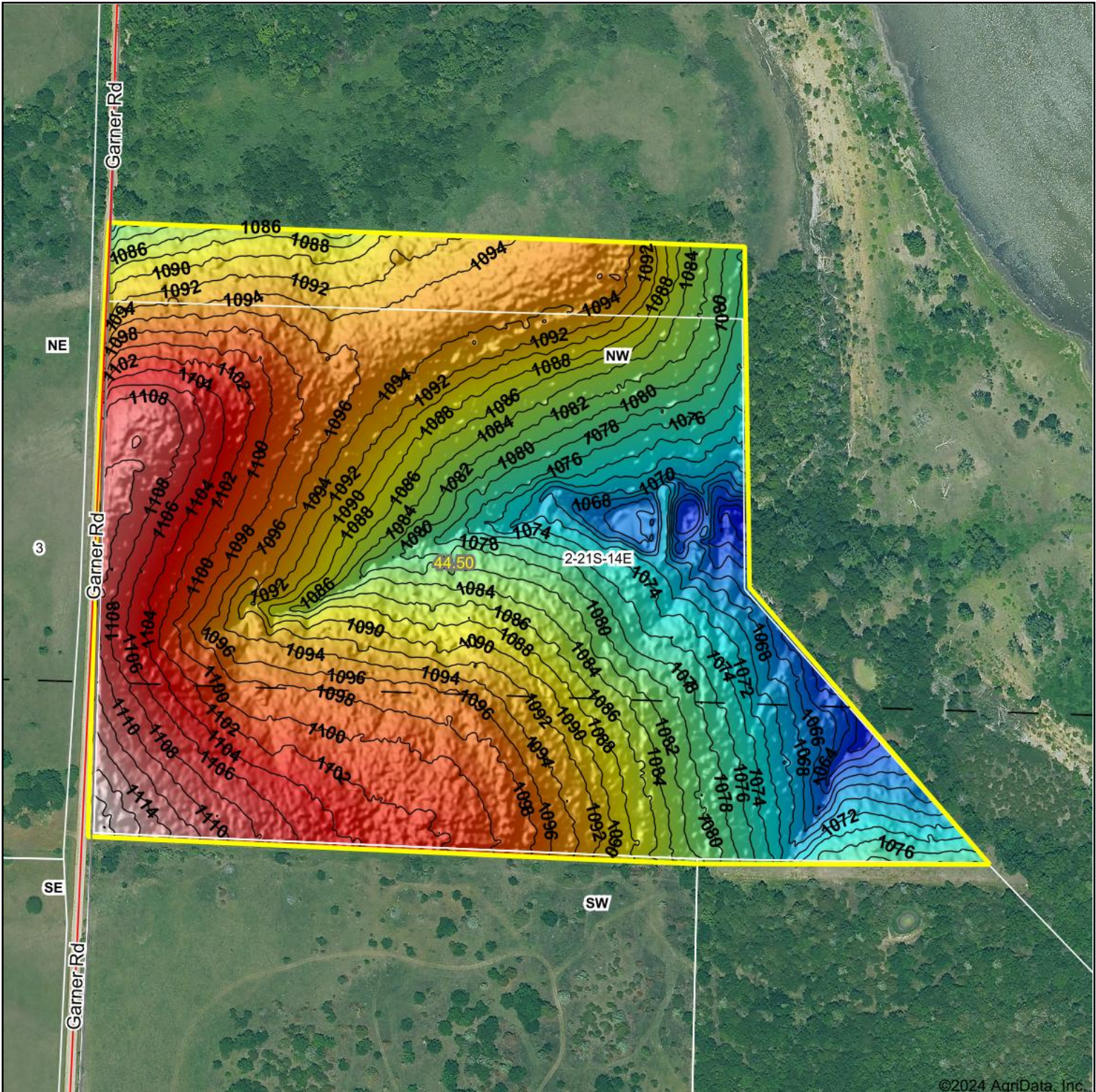

©2024 AgriData, Inc.

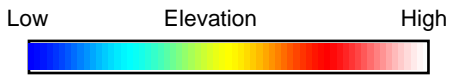

Source: USGS 1 meter dem



Interval(ft): 2

Min: 1,057.8

Max: 1,119.4

Range: 61.6

Average: 1,089.6

Standard Deviation: 12.5 ft

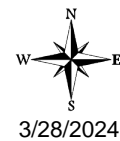

2-21S-14E
Coffey County
Kansas

Boundary Center: 38° 15' 8.43, -95° 50' 39.69



Maps Provided By:



© AgriData, Inc. 2023 www.AgriDataInc.com

Field borders provided by Farm Service Agency as of 5/21/2008.

Soils Map

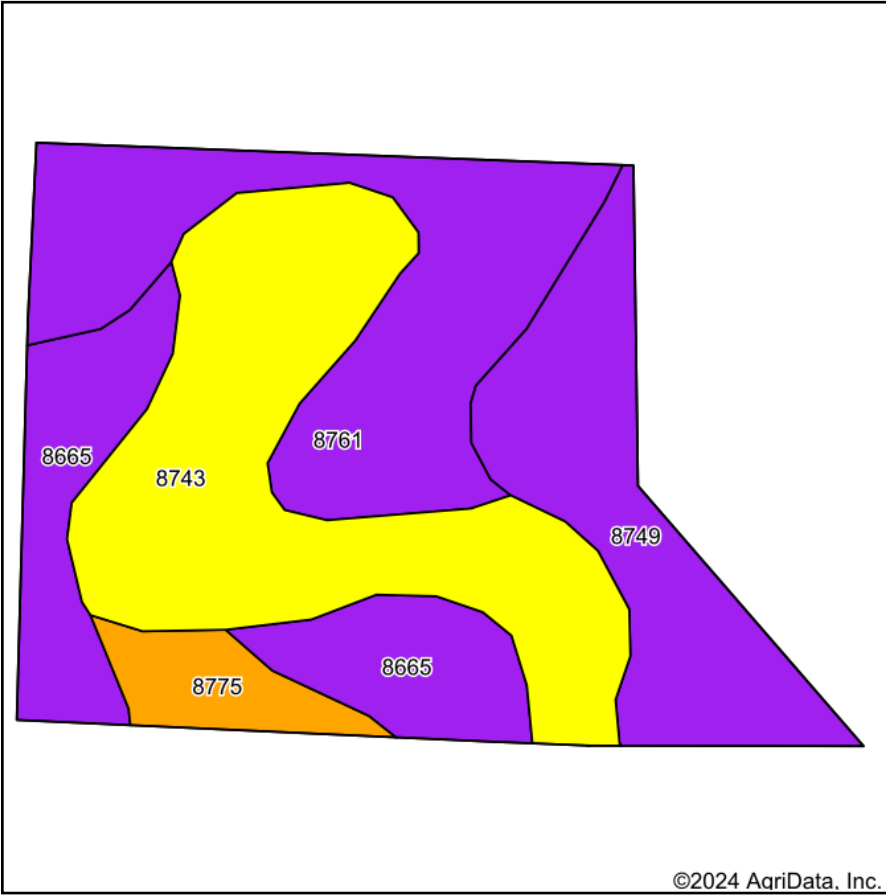

©2024 AgriData, Inc.

Soils data provided by USDA and NRCS.

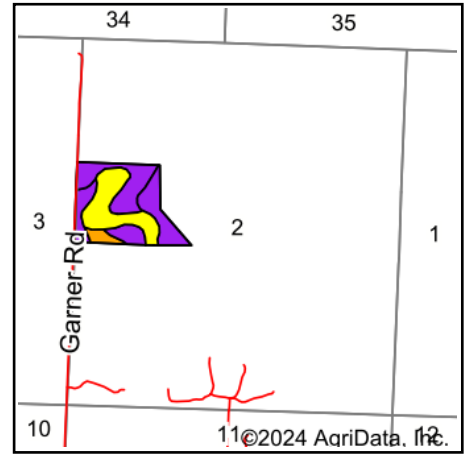

State: **Kansas**
 County: **Coffey**
 Location: **2-21S-14E**
 Township: **Pleasant**
 Acres: **44.5**
 Date: **3/28/2024**



Maps Provided By:



© AgriData, Inc. 2023

www.AgriDataInc.com



Area Symbol: KS031, Soil Area Version: 21

Code	Soil Description	Acres	Percent of field	Non-Irr Class Legend	Non-Irr Class *c	*n NCCPI Soybeans
8743	Eram-Apperson complex, 3 to 7 percent slopes	14.86	33.4%		IVe	36
8761	Eram-Shidler complex, 4 to 15 percent slopes	11.50	25.8%		VIe	34
8749	Eram-Collinsville complex, 5 to 15 percent slopes	8.29	18.6%		VIe	36
8665	Clareson-Shidler complex, 1 to 8 percent slopes	7.66	17.2%		VIe	27
8775	Kenoma silt loam, 1 to 3 percent slopes	2.19	4.9%		IIIe	59
Weighted Average					5.18	*n 35.1

*n: The aggregation method is "Weighted Average using all components"

*c: Using Capabilities Class Dominant Condition Aggregation Method

Soils data provided by USDA and NRCS.

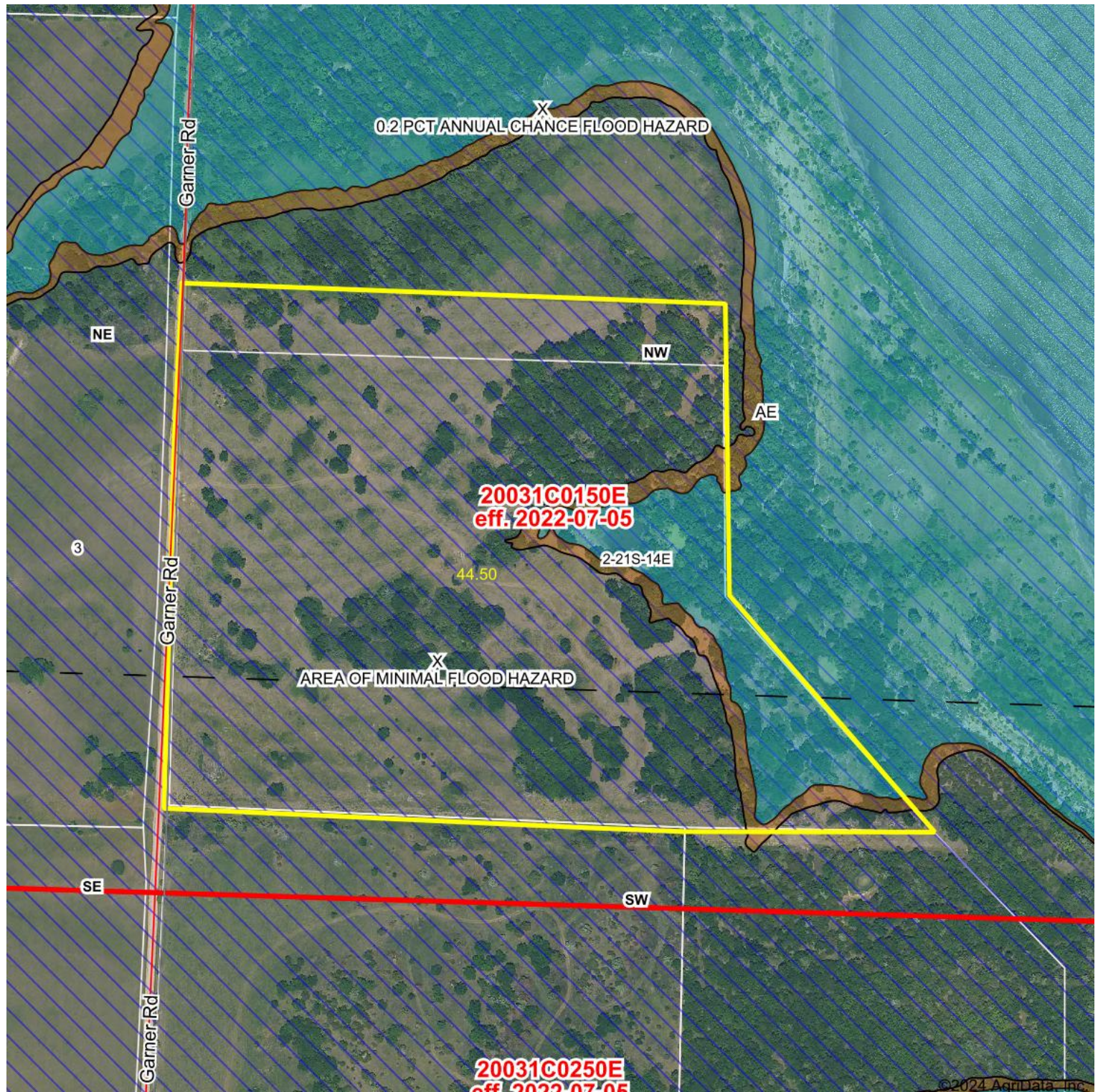

Map will display available Flood Zone(s), FIRM Panel(s), LOMC and Communities.

Date: Mapped Acres: Actual Acres:



Maps Provided By:
 **surety**[®]
CUSTOMIZED ONLINE MAPPING
© AgriData, Inc. 2023 www.AgrIDataInc.com



FEMA Determination Form

Section I. Loan Information

1. Lender/Service Name and Address	2. Collateral Description (Building,/Mobile Home Property):	
3. Lender/Service ID:	4. LOAN IDENTIFIER	5. AMOUNT OF FLOOD INSURANCE REQUIRED \$

Section II. Flood Information

A. National Flood Insurance Program (NFIP) Community Jurisdiction

1. NFIP Community Name	2. County(ies)	3. State	4. NFIP Community Number
------------------------	----------------	----------	--------------------------

B. National Flood Insurance Program (NFIP) Data Affecting Building/Mobile Home

1. NFIP map no. or community-Panel number (Community name, if not the same as "A")	2. NFIP map panel effective/revised date	3. Is there a Letter of Map Change (LOMC)? UNDETERMINED LOMR COUNT <input type="checkbox"/> No (If yes, enter LOMC date/case no. is available, enter date and case no. below). <input type="checkbox"/> Yes Date _____ Case _____
4. Flood Zone _____ 4. Flood Description _____		5. No NFIP Map If no NFIP map covers the area where the



When you go to the field, go with Surety®.

C. Federal Flood Insurance Availability (Check All that Apply.)

Does the community participate in NFIP? Yes No NFIP Type:

Federal flood insurance IS available (Community participates in the NFIP).

Federal flood insurance is NOT available (Community does not participate in the NFIP).

Building /Mobile Home is in a Coastal Barrier Resources Area (CBRA) or Otherwise Protected Area (OPA). Federal Flood Insurance may not be available.

CBRA/OPA Designation Date: _____

D. Determination

IS BUILDING/MOBILE HOME IN SPECIAL FLOOD HAZARD AREA (ZONES CONTAINING THE LETTERS "A" or "V")? Yes No

If Yes, flood insurance is required by the Flood Disaster Protection Act of 1973.
 If No, flood insurance is not required by the Flood Disaster Protection Act of 1973. Please note, the risk of flooding in this area is only reduced, not removed.

This determination is based on examining the NFIP map, any Federal Emergency Management Agency revisions to it, and any other information needed to locate the building/mobile home on the NFIP map.

E. Comments

F. Preparer's Information: Name, Address, Telephone (If other than lender.)

Determination Date:

