

**Tract Number** : 1855  
**Description** : E1/2NE1/4 11-20-11  
**FSA Physical Location** : KANSAS/LYON  
**ANSI Physical Location** : KANSAS/LYON  
**BIA Unit Range Number** :  
**HEL Status** : NHEL No agricultural commodity planted on undetermined fields  
**Wetland Status** : Wetland determinations not complete  
**WL Violations** : None  
**Owners** : J D MILLER & SONS  
**Other Producers** : None  
**Recon ID** : 20-111-2018-142

**Tract Land Data**

Farm Land	Cropland	DCP Cropland	WBP	WRP	CRP	GRP	Sugarcane
98.41	34.10	34.10	0.00	0.00	0.00	0.00	0.00
State Conservation	Other Conservation	Effective DCP Cropland	Double Cropped	MPL	EWP	DCP Ag. Rel Activity	Broken From Native Sod
0.00	0.00	34.10	0.30	0.00	0.00	0.00	0.00

KANSAS  
 LYON  
 Form: FSA-156EZ



**Abbreviated 156 Farm Record**

**FARM : 6793**  
**Prepared : 8/5/22 2:42 PM**  
**Crop Year : 2022**

Tract 1855 Continued ...

**DCP Crop Data**

Crop Name	Base Acres	CCC-505 CRP Reduction Acres	PLC Yield
Wheat	14.60	0.00	40
Corn	3.40	0.00	112
Grain Sorghum	11.30	0.00	55
Soybeans	0.10	0.00	32
<b>TOTAL</b>	<b>29.40</b>	<b>0.00</b>	

**NOTES**

--

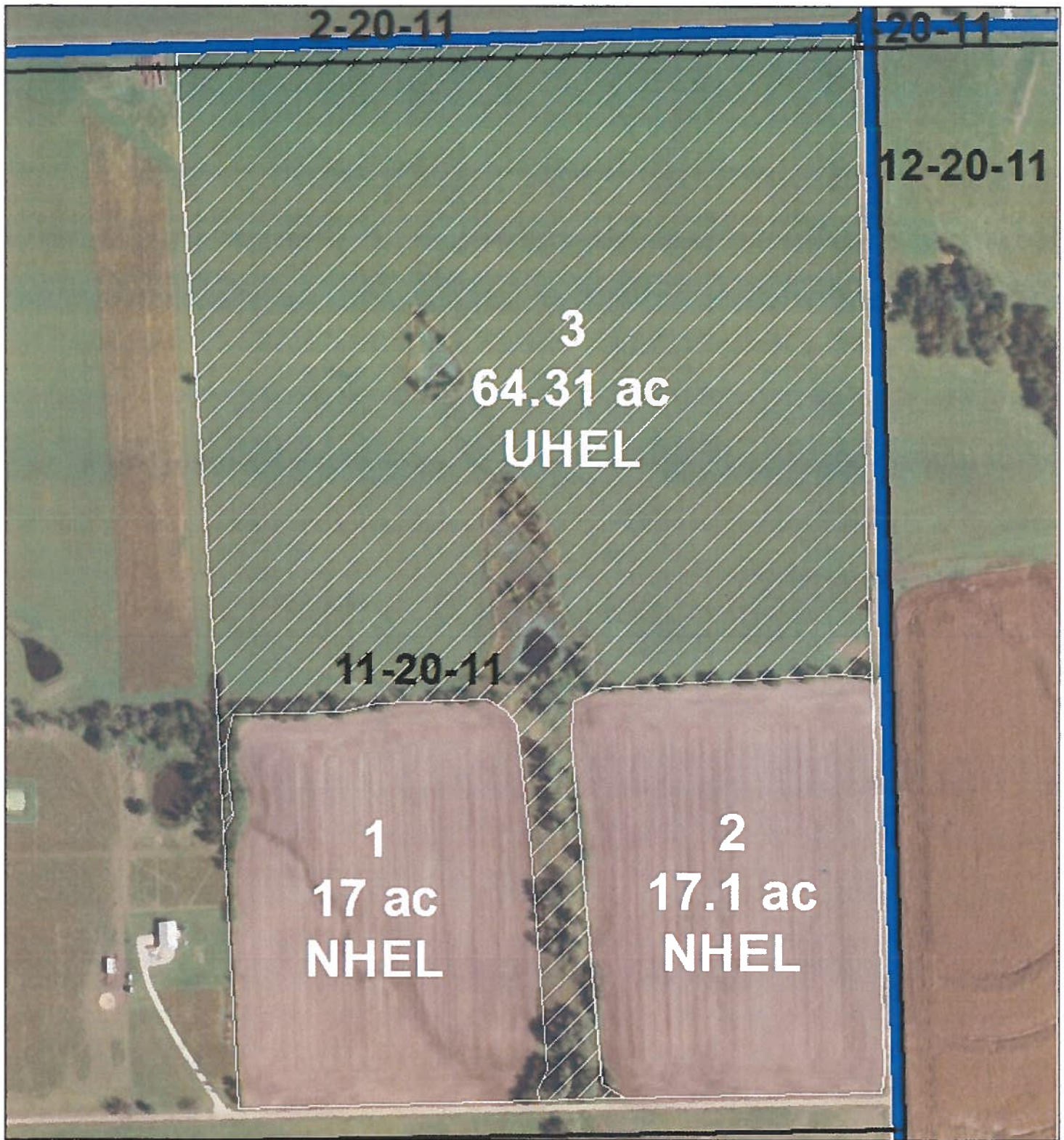

**USDA** United States Department of Agriculture  
Farm Service Agency

**Farm: 6793** **Lyon County, KS**  
**Tract: 1855**

Fall 2021 Imagery

Disclaimer: Wetland identifiers do not represent the size, shape or specific determination of the area. Refer to your original determination CPA-026 and attached maps for exact wetland boundaries and determinations, or contact NRCS.

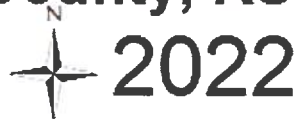

Shares: \_\_\_\_\_  
Operator: \_\_\_\_\_

Owner: \_\_\_\_\_

- Wht = Wheat HRW GR
- Milo = Sorghum GRS GR
- Beans = Soybeans COM GR
- Oats = Oats SPR GR
- Corn = Corn YEL GR
- Sorg FG = Sorghum CAN FG
- DC Beans = Soybeans COM GR, 2nd crop
- Alf = Alfalfa HY/FG
- BR LS = Grass SMO LS

- FTA LS = Grass FTA LS
- NAG LS = Grass NAG LS
- Clover = Clover, RED FG
- BR HY/FG = Grass SMO FG
- BR GZ = Grass SMO GZ
- FTA HY/FG = Grass FTA FG
- FTA GZ = Grass FTA GZ
- NAG HY/FG = Grass NAG FG
- NAG GZ = Grass NAG GZ

\*all fields NI, unless otherwise noted

KANSAS

LYON

Form: FSA-156EZ

See Page 2 for non-discriminatory Statements.



United States Department of Agriculture  
Farm Service Agency

Abbreviated 156 Farm Record

FARM : 1165

Prepared : 8/5/22 2:46 PM

Crop Year : 2022

Operator Name : MILLERS LAND CO INC  
 Farms Associated with Operator : 20-111-1165, 20-111-6790, 20-111-6885  
 CRP Contract Number(s) : None  
 Recon ID : None  
 Transferred From : None  
 ARCPLC G//F Eligibility : Eligible

Farm Land Data

Farmland	Cropland	DCP Cropland	WBP	WRP	CRP	GRP	Sugarcane	Farm Status	Number Of Tracts
157.38	0.00	0.00	0.00	0.00	0.00	0.00	0.00	Active	1
State Conservation	Other Conservation	Effective DCP Cropland	Double Cropped		MPL	Acre Election	EWP	DCP Ag.Rel. Activity	Broken From Native Sod
0.00	0.00	0.00	0.00		0.00		0.00	0.00	0.00

Crop Election Choice

ARC Individual	ARC County	Price Loss Coverage
None	None	None

DCP Crop Data

Crop Name	Base Acres	CCC-505 CRP Reduction Acres	PLC Yield	HIP

NOTES

Empty notes box

Tract Number : 1755  
 Description : NW1/4 9-20-11  
 FSA Physical Location : KANSAS/LYON  
 ANSI Physical Location : KANSAS/LYON  
 BIA Unit Range Number :  
 HEL Status : HEL determinations not completed for all fields on the tract  
 Wetland Status : Wetland determinations not complete  
 WL Violations : None  
 Owners : J D MILLER & SONS  
 Other Producers : None  
 Recon ID : None

Tract Land Data

Farm Land	Cropland	DCP Cropland	WBP	WRP	CRP	GRP	Sugarcane
157.38	0.00	0.00	0.00	0.00	0.00	0.00	0.00
State Conservation	Other Conservation	Effective DCP Cropland	Double Cropped	MPL	EWP	DCP Ag. Rel. Activity	Broken From Native Sod
0.00	0.00	0.00	0.00	0.00	0.00	0.00	0.00

DCP Crop Data

Crop Name	Base Acres	CCC-505 CRP Reduction Acres	PLC Yield

NOTES

Empty notes box



KANSAS

LYON

Form: FSA-156EZ



United States Department of Agriculture  
Farm Service Agency

FARM : 1165

Prepared : 8/5/22 2:46 PM

Crop Year : 2022

**Abbreviated 156 Farm Record**

*In accordance with Federal civil rights law and U.S. Department of Agriculture (USDA) civil rights regulations and policies, the USDA, its Agencies, offices, and employees, and institutions participating in or administering USDA programs are prohibited from discriminating based on race, color, national origin, religion, sex, gender identity (including gender expression), sexual orientation, disability, age, marital status, family/parental status, income derived from a public assistance program, political beliefs, or reprisal or retaliation for prior civil rights activity, in any program or activity conducted or funded by USDA (not all bases apply to all programs). Remedies and complaint filing deadlines vary by program or incident.*

*Persons with disabilities who require alternative means of communication for program information (e.g., Braille, large print, audiotope, American Sign Language, etc.) should contact the responsible Agency or USDA's TARGET Center at (202) 720-2600 (voice and TTY) or contact USDA through the Federal Relay Service at (800) 877-8339. Additionally, program information may be made available in languages other than English.*

*To file a program discrimination complaint, complete the USDA Program Discrimination Complaint Form, AD-3027, found online at [http://www.ascr.usda.gov/complaint\\_filing\\_cust.html](http://www.ascr.usda.gov/complaint_filing_cust.html) and at any USDA office or write a letter addressed to USDA and provide in the letter all of the information requested in the form. To request a copy of the complaint form, call (866) 632-9992. Submit your completed form or letter to USDA by: (1) mail: U.S. Department of Agriculture Office of the Assistant Secretary for Civil Rights 1400 Independence Avenue, SW Washington, D.C. 20250-9410; (2) fax: (202) 690-7442; or (3) e-mail: [program.intake@usda.gov](mailto:program.intake@usda.gov). USDA is an equal opportunity provider, employer, and lender.*

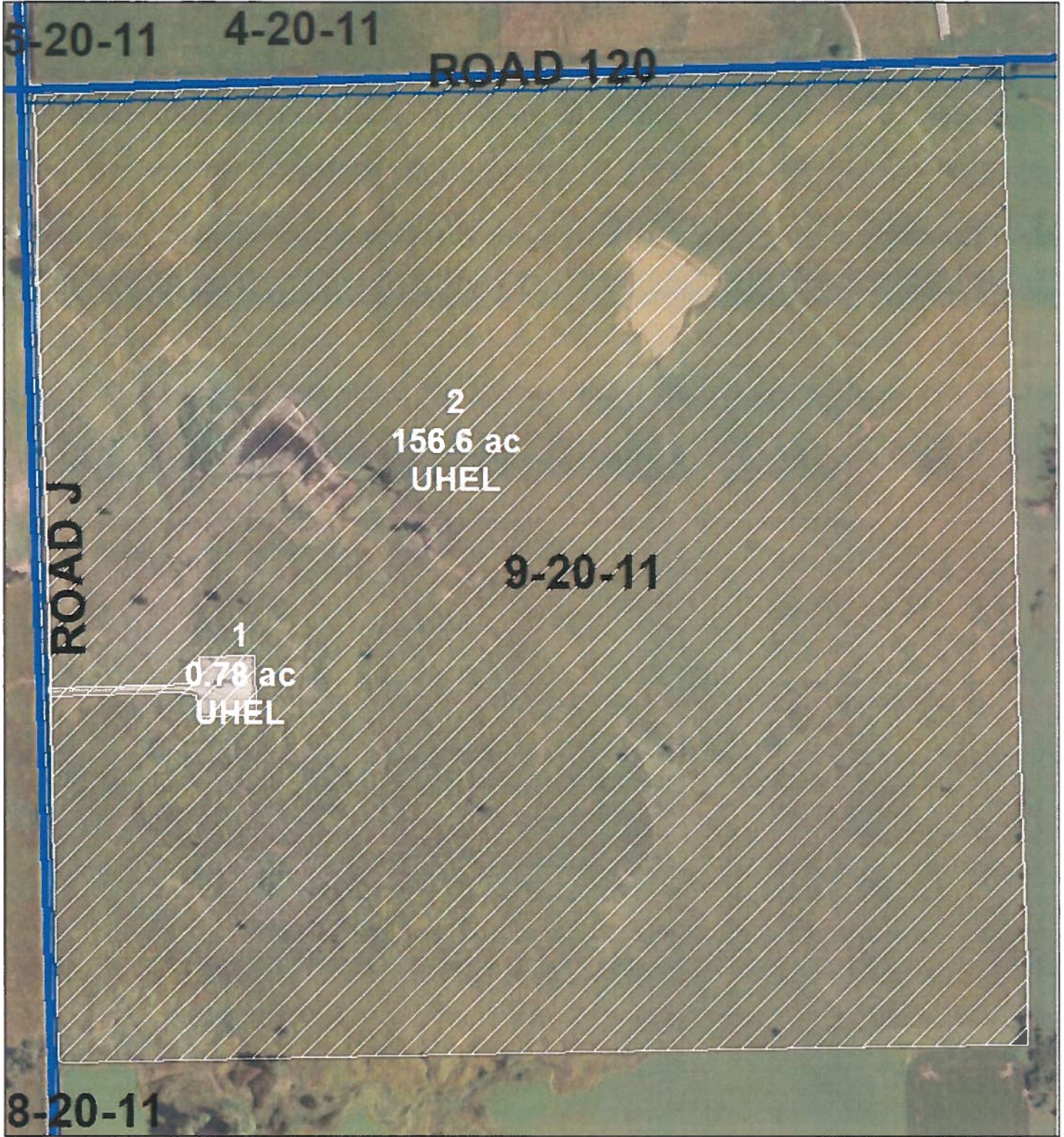

**USDA** United States Department of Agriculture  
Farm Service Agency

Farm: 1165 **Lyon County, KS**  
Tract: 1755

Fall 2021 Imagery

Disclaimer: Wetland identifiers do not represent the size, shape or specific determination of the area. Refer to your original determination CPA-026 and attached maps for exact wetland boundaries and determinations, or contact NRCS.

N  
2022

Wht = Wheat HRW GR  
Milo = Sorghum GRS GR  
Beans = Soybeans COM GR  
Oats = Oats SPR GR  
Corn = Corn YEL GR  
Sorg FG = Sorghum CAN FG  
DC Beans = Soybeans COM GR, 2nd crop  
Alf = Alfalfa HY/FG  
BR LS = Grass SMO LS

FTALS = Grass FTA LS  
NAG LS = Grass NAG LS  
Clover = Clover, RED FG  
BR HY/FG = Grass SMO FG  
BR GZ = Grass SMO GZ  
FTA HY/FG = Grass FTA FG  
FTA GZ = Grass FTA GZ  
NAG HY/FG = Grass NAG FG  
NAG GZ = Grass NAG GZ

Shares: \_\_\_\_\_

Operator: \_\_\_\_\_  
Owner: \_\_\_\_\_

\*all fields NI, unless otherwise noted



**Tract Number** : 1854

**Description** : SE1/4 4-20-12  
**FSA Physical Location** : KANSAS/LYON  
**ANSI Physical Location** : KANSAS/LYON  
**BIA Unit Range Number** :  
**HEL Status** : HEL determinations not completed for all fields on the tract  
**Wetland Status** : Wetland determinations not complete  
**WL Violations** : None  
**Owners** : J D MILLER & SONS  
**Other Producers** : CLIFFORD DALE MILLER, JARED D MILLER  
**Recon ID** : 20-111-2018-142

**Tract Land Data**

Farm Land	Cropland	DCP Cropland	WBP	WRP	CRP	GRP	Sugarcane
157.67	0.00	0.00	0.00	0.00	0.00	0.00	0.00
State Conservation	Other Conservation	Effective DCP Cropland	Double Cropped	MPL	EWP	DCP Ag. Rel Activity	Broken From Native Sod
0.00	0.00	0.00	0.00	0.00	0.00	0.00	0.00

**DCP Crop Data**

Crop Name	Base Acres	CCC-505 CRP Reduction Acres	PLC Yield
-----------	------------	-----------------------------	-----------

**NOTES**

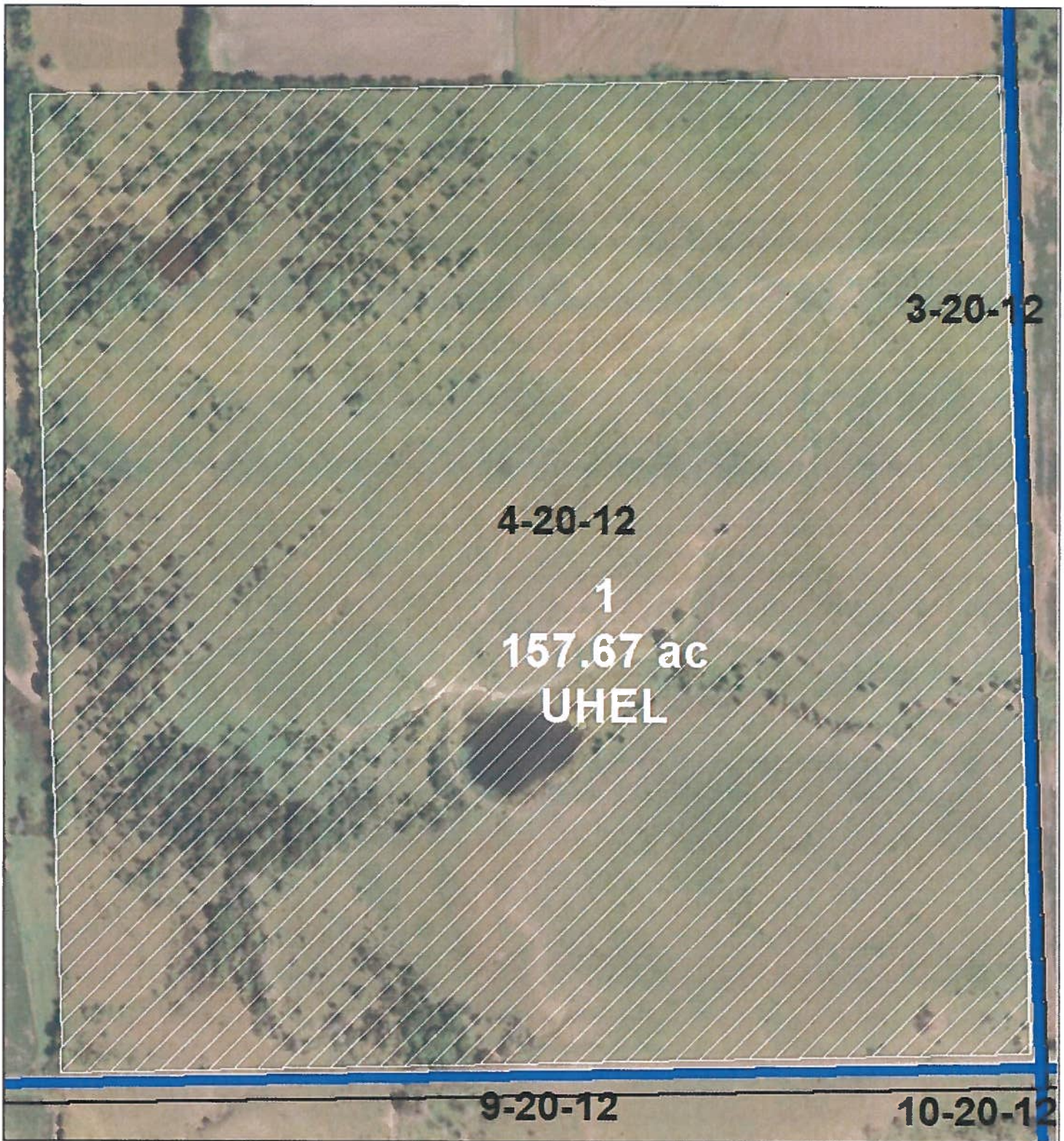



United States Department of Agriculture  
Farm Service Agency

Farm: 6790  
Tract: 1854

Lyon County, KS

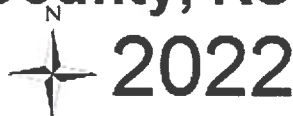
Fall 2021 Imagery



Disclaimer: Wetland identifiers do not represent the size, shape or specific determination of the area. Refer to your original determination (CPA-026 and attached maps) for exact wetland boundaries and determinations, or contact NRCS.

Shares: \_\_\_\_\_  
Operator: \_\_\_\_\_

Owner: \_\_\_\_\_

- Wht = Wheat HRW GR
- Milo = Sorghum GRS GR
- Beans = Soybeans COM GR
- Oats = Oats SPR GR
- Corn = Corn YEL GR
- Sorg FG = Sorghum CAN FG
- DC Beans = Soybeans COM GR, 2nd crop
- Alf = Alfalfa HY/FG
- BR LS = Grass SMO LS

- FTA LS = Grass FTA LS
- NAG LS = Grass NAG LS
- Clover = Clover, RED FG
- BR HY/FG = Grass SMO FG
- BR GZ = Grass SMO GZ
- FTA HY/FG = Grass FTA FG
- FTA GZ = Grass FTA GZ
- NAG HY/FG = Grass NAG FG
- NAG GZ = Grass NAG GZ

\*all fields NI, unless otherwise noted