ction.com • www.GriffinRealEstateAuction.com • www.GriffinRealEstateAuction.com • www.Griffin

LIVE AUCTION

VEHICLES & GUNS SELL AT 1:00pm

AUCTION

10:00 AM • SATURDAY, SEPT 9, 2023

Property of Marion and Rachel Toland

TOOLS HOUSEHOLD ANTIQUES

AUCTION LOCATION: 1773 Rose Lane, Marion, Kansas 66861

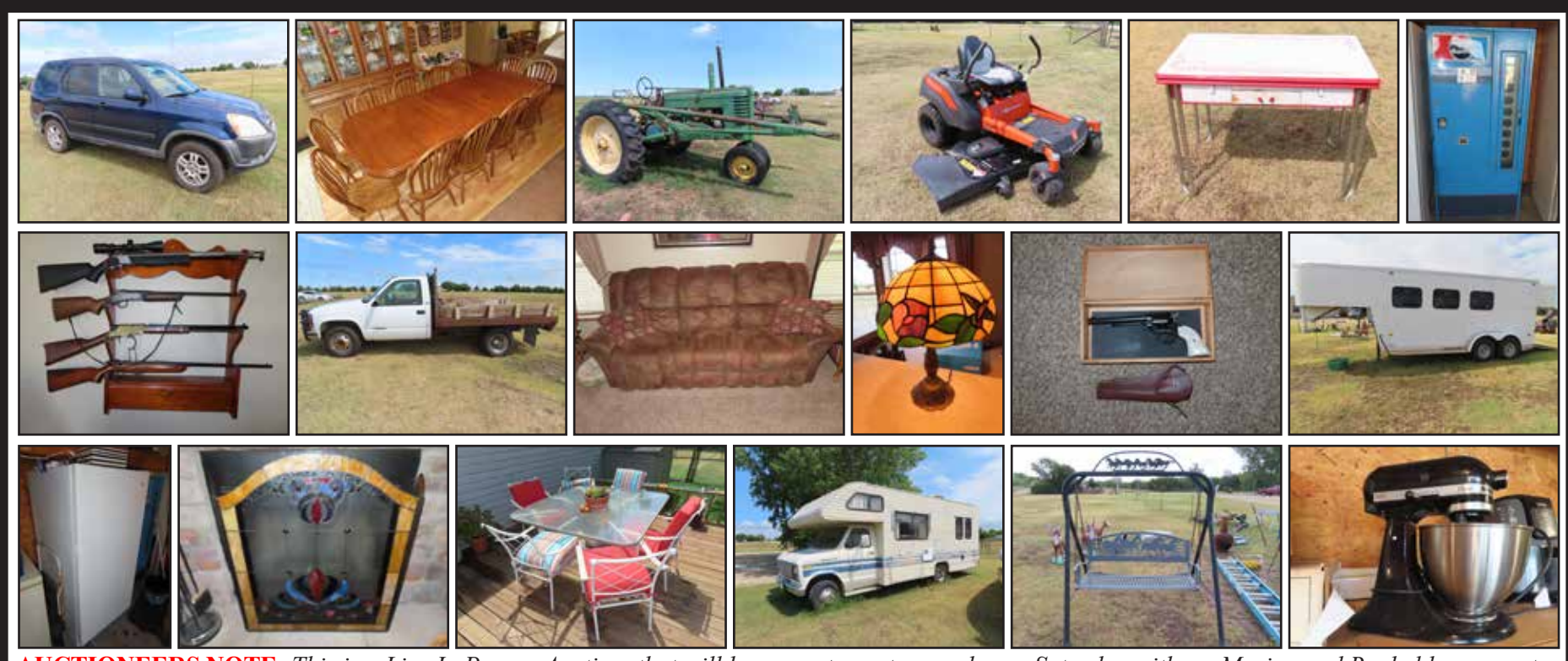

AUCTIONEERS NOTE: *This is a Live In Person Auction, that will be a great way to spend your Saturday with us. Marion and Rachel have spent a lifetime collecting and have decided to downsize and don't have the space they used too. Don't miss out on your opportunity to own some very usable and clean items. We look forward to seeing you at the auction!*

VEHICLES, MOWERS, & EQUIPMENT: (sell after the guns): 2004 Honda CRV 221,703 mi; 1996 Chevrolet Silverado 3500 Flatbed Dually, 2WD, Manual, 221,371 mi, Great Rubber; Husqvarna Z254F Special Edition Zero Turn Mower, 54", 28.1-hrs Bought in 2023 Very Nice; 1995 Turnbow Horse Trailer, 15'x6', 3 Horse Slant, Ramp Door in the Back Rubber Floor Mats; John Deere Model A w/ John Deere 45 Loader, Bucket x2, Blade (not running); 1990 Ford Econoline 350 Jamboree Searcher Camper, 87,602 mi, (Does not run, Needs Fuel Pump); Husqvarna RZ5424 Zero Turn Mower, 54", Kohler 24hp; Poulan Pro Riding Mower, No Mower Deck, Runs Good; Ford Bush Hog 9512; Round Bale Trailer Single; Post Hole Digger;

GUNS (sell at 1pm): Henry Golden Boy .22 #GB399405; Remington Fieldmaster .22, Model 121, Pump, #84086; Heritage Rough Rider .22 Revolver, Pearl Handles, #R92565, w/ Wooden Case and Leather Holster; A. Rossi .410-ga 3" Single Shot Breakover #M4122B; Remington Scoremaster Model 511 .22 Bolt Action; Marlin, Glenfield Model 25 Bolt Action, .22, #69316658; Stevens Model 67 Series E, 12-ga by Savage Arms #E645707; T. Barker Black Powder Double Barrell Shotgun; Wolf .50 Cal Inline Black Powder Rifle w/ Konus Pro 3-9x40 Scope; Engraved Antique Pistol (rusty);

TOOLS & OUTDOOR: Running Horse Cast Iron Porch Swing; Chiminea; Wrought Iron Outdoor Fire Pit; Antique White Table And 4 Chairs; Green Porch Swing; White Wrought Iron Table & 4 Chairs; Craftsman 150PSI Pancake Air Compressor; Outdoor Propane Fire Pit; Werner 16' Fiberglass Ext Ladder; 18v B&D Drill; Rubbermaid Lawn Trailer; Bushnell Binoculars; Craftsman 16in Chainsaw; Schrade Skinning Knife w/ Bone Handle & Rattlesnake Sheath; Weaver Scope; Kobalt Socket Set; Husky Impact Socket Set; Misc Hammer, Pipe Wrenches, Sockets and Wrenches; Husky Air Brad Nailer; Craftsman 12v Cordless Hammer; Schumaker Battery Charger; Plinking Target; Craftsman 2.5 Gal Shop Vac; Coleman Lantern x3; Wobblelight Shop Light; Snap On Light; Coleman Stove; Misc Fishing Poles; Poulan Electric Chain Saw; Rapala Electric Fish Knife; Gorilla Aluminum Ladder 6'; Hand Sprayer; Greenworks 40 Volt Leaf Blower; Jumper Cables; Metal Garden Cart 4 Wheel; Hand Tools(Rakes, Pitch Forks, Shovels, and More; Aluminum Bi Fold Ramps; Truper Wheel Barrow; Outdoor Lawn Chairs; Fimco Sprayer; Fishing Tackle Box; Propane Heater x5; Gallagher Solar Fence Charger; Hand Dolly; Ridgid Bolt Cutters; Tamper; Large Pile of Firewood; Charcoal Grill; Char Griller Smoker; Red Wooden Porch Swing; Square Folding Table with Benches; Outdoor Table w/ 6 Chairs and Cushions; Cement Planters; Large Cast Iron Kettle;

ANTIQUES & FURNITURE: Pepsi 30 Cent Vending Machine La Crosse; Large Solid Oak Table w/ 12 Solid Oak Chairs and 2 Leaves, 8'8"x4'; Cast Aluminum & Steel Flower Outdoor Table & Chair; Tractor Seat Stool; Vintage Red & White Enamel Chrome Legged Fold out Table; Stained Glass Fireplace Screen; Oil Lamps x5; Large Outdoor Camping Tent; Antique Spoon Collect x275 Display x15 (Several Sterling, Collector); Cuckoo Clock; Antique Lamp w/ Shade & Couple Reading; Antique Flower Picture; Crock Bread Bowl x2; Cast Aluminum Cooker; Regulator Waterbury Clock Co Clock; Stained Glass Hummingbird Lamp; Oak Chair; LaZ-Boy Reclining Couch; Large Mirror; Stained Glass Floor Lamp (Beautiful); Twin Bed w/ Newer Mattress; Small Wooden Desk; Antique Desk Light; Day Bed; Twin Bed; Wooden Rocking Chair; Curved Arm Bench w/ Storage; Oak End Table; Large Oak Rocking Chair, Wood Upholstered Couch; Antique Marble Based Floor Lamp; Solid Oak Entertainment Cabinet; Oak Hall Table; Small Chest Freezer; Upright Deep Freezer; Large Set of Longhorns; Steel Garden Bench; Cast Iron: Griswold #6 Skillet; #8 Skillet; #8 Wagner Ware, Lodge Skillet; Blue USA Crock Bowl; Orange Pottery Bowl; Pyrex Mixing Cups x4; Blue Pyrex Bowl; Yellow Shenandoah Pyrex Bowl; Weather Teller Glass; 1lb Flour Measuring Cup; Mustache Mugs; Orange Carnival Dish; Divided Blue Pyrex Serving Dish; Antique Tea Cups x50; Corning and Corelle Blue Hearts Plate, Bowl, Cup & Saucer Set; Antique Platters; Enamel Pitcher; Brown Crock Jug; Primitive Chicken Feeder; Cast Iron Horse; Crock Whiskey Jug; Enamel Cups, Wash Tubs, Kettle, Water Cups; Cement Chicken & Rooster; #4 Pittsburg Butter Churn; #2 USA Crock; Wooden Barrel x2; #2 Marshal Butter Churn; Large Cedar Chest; Wagon Wheel Hub Lamp; Whiskey Barrel; Perfection Stove Jar; Blue Enamel Perfection Smokeless Heater; Tractor Seat Barrel; Vintage Blizzard Bucket Cooler Wichita KS;

SADDLES & TACK: American Saddlery Ranch Style Saddle, Rawhide Stirrups; English Saddle Marked Made in England; Hackamore Bits x4; Breast Collars x2; Saddle Blankets x3; Leather Saddle Bags; Cloth Saddle Bags; Misc Headstalls; Misc Bits; Halters;

HOUSEHOLD & MISC: Black Classic Kitchen Aid Mixer; Virtual Reality Drone Promark (used once and then put back in box); Bob Sweep Robot Sweeper; Jazzy Select 6 Scooter; Schwinn S350 Scooter; Victory Pride Scooter; Cement Goat; Cement Deer Buck & Doe; Margaritaville Machine; Mini Fridge; Ninja Air Fryer; Food Saver; Playskool Puzzletown; Kitchen TV; Barbies, GI Joes, Guns, Clothes, Accessories; Barbie Video Girl NIB; Crock Pot "Hook UP" x2; Beer Making Kit; West Bend Popcorn Maker; Wooden Bird House Décor; Stained Glass Rooster; King Size Bed Comforter Set; Aroma Roaster Oven; Picnic Baskets; Kitchen Pots, Pans, Misc; Knife Set & Wood Block x2; Gibson Nesting Bowl Set; Corelle Nesting Bowls; Misc Chickens, Plates, Figurines, and More; Pampered Chef Serving Tray; Flatware Set x3; Round Bale Hay feeder x3; Pipe Gate x5, 8', 10' x4, 14'; T Posts x50; Hog Panels x25; Water Tank x2; Misc Plastic Barrels; Small Feed Trough; Misc Scrap (Gates, Panels; 2006 Ford Fusion 4D 2WD, No Key, Does Not Run);

TERMS: Cash, approved check, or credit card with 4% processing fee on all credit card transactions. All statements made day of auction take precedence over advertisements. Owners and auction company not responsible for accidents or theft. Nothing removed until settlement has been made. Concessions will be available.

CHUCK MAGGARD
Sales/Auctioneer
Cell: 620-794-8824

ANDY PHIPPS
Auctioneer
Cell: 620-794-1673

GRIFFIN
Real Estate & Auction

Office:
305 Broadway,
Cottonwood Falls, KS 66845
Phone: 620-273-6421
Fax: 620-273-6425

griffinrealestateauction@gmail.com

DIRECTIONS:
From Marion, KS, go east on KS-256 for 1 mile, turn south onto Upland Rd for 1.2 mi to Gilham Rd, turn east for 0.1 mi to Rose Lane. Watch for signs!

www.GriffinRealEstateAuction.com